Now Thank We All Our God

Nun danket alle Gott

Johann Crüger, 1648

Arranged by RieseH

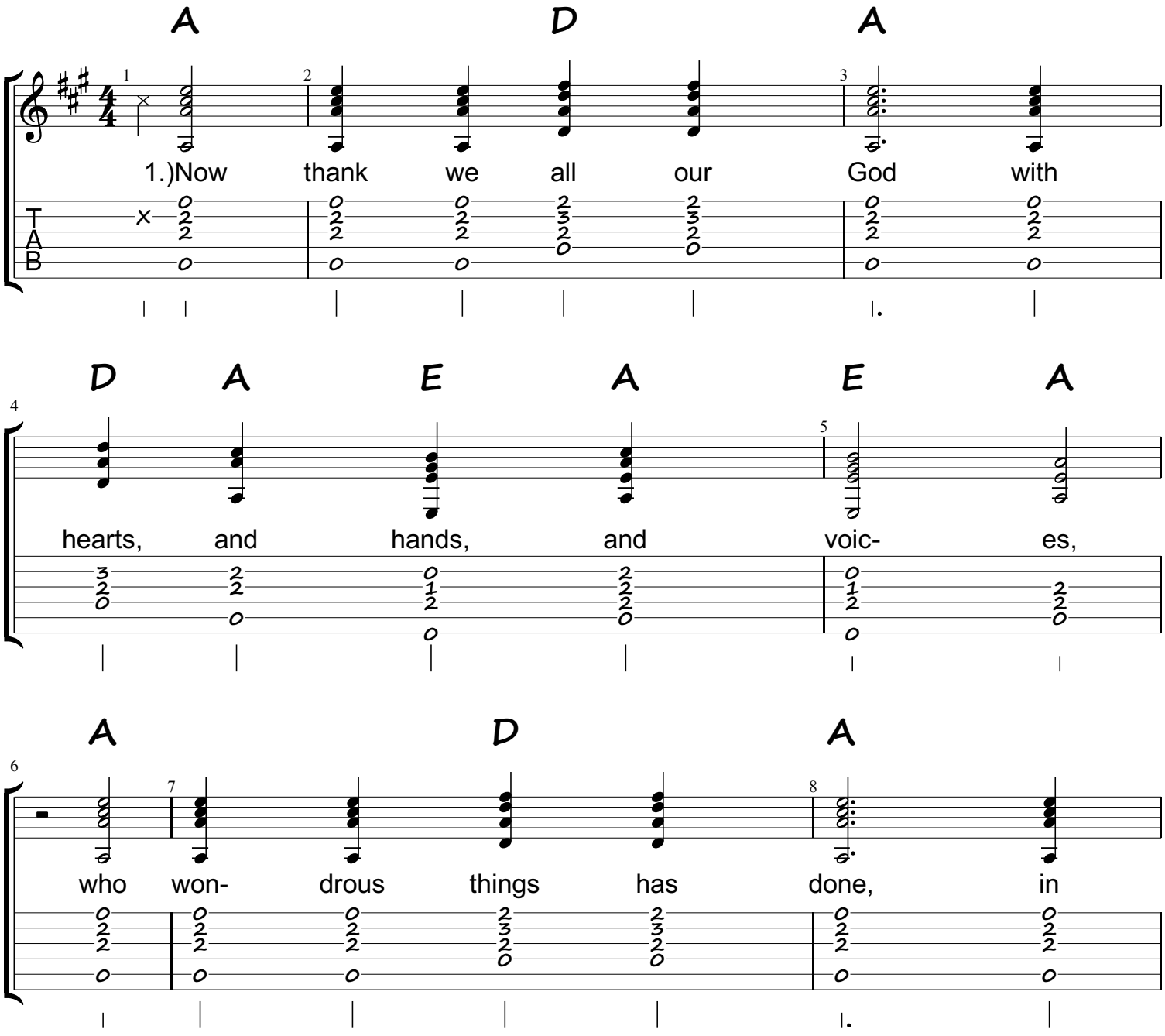

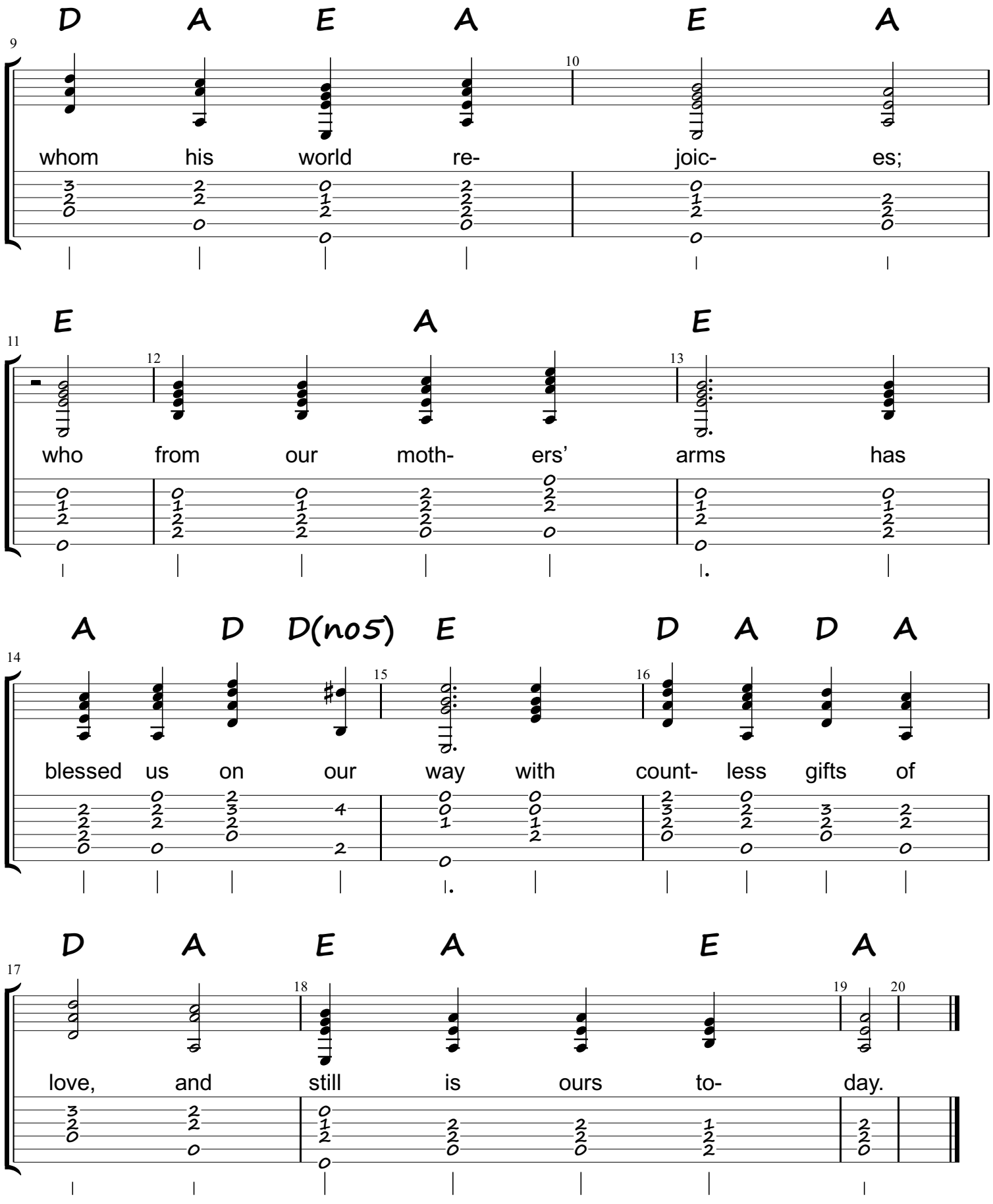
D A E A E A
whom his world re- joic- es;
E A E
who from our moth- ers' arms has
A D D(no5) E D A D A
blessed us on our way with count- less gifts of
D A E A E A
love, and still is ours to- day.

Now Thank We All Our God

Nun danket alle Gott

Johann Crüger, 1648

Arranged by RieseH

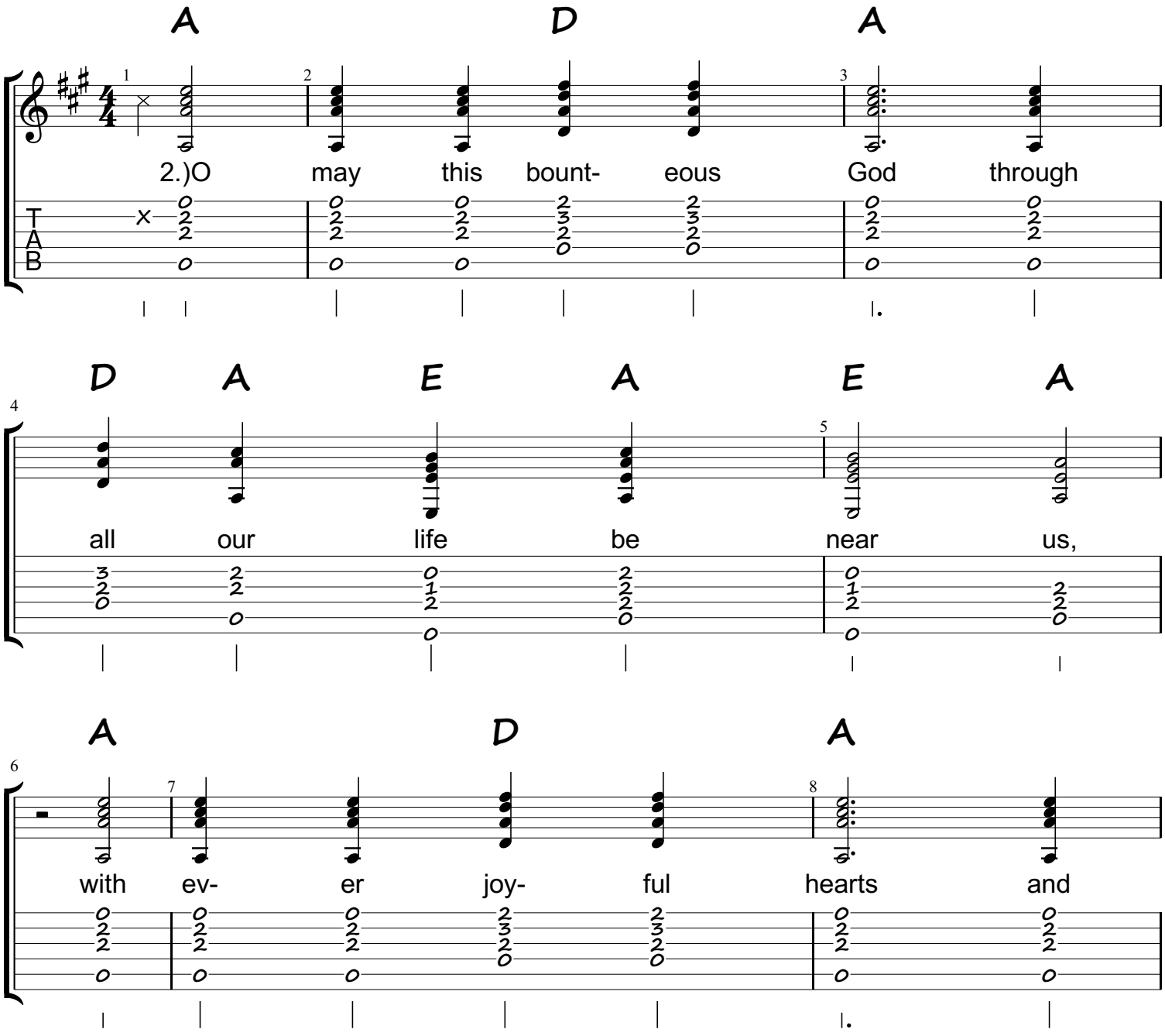

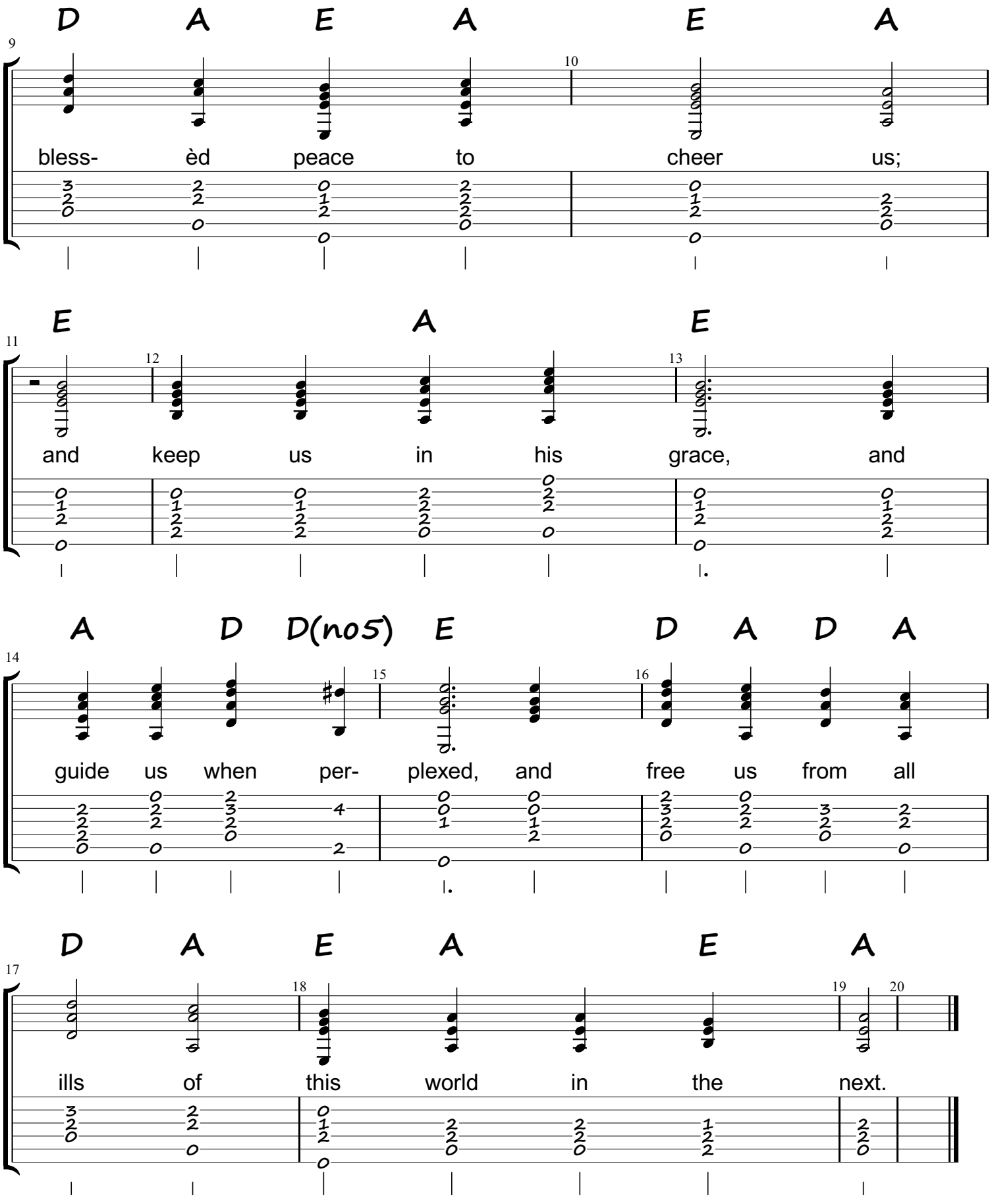
D A E A E A
bless- èd peace to cheer us;
E A E
and keep us in his grace, and
A D D(no5) E D A D A
guide us when per- plexed, and free us from all
D A E A E A
ills of this world in the next.

Now Thank We All Our God

Nun danket alle Gott

Johann Crüger, 1648

Arranged by RieseH

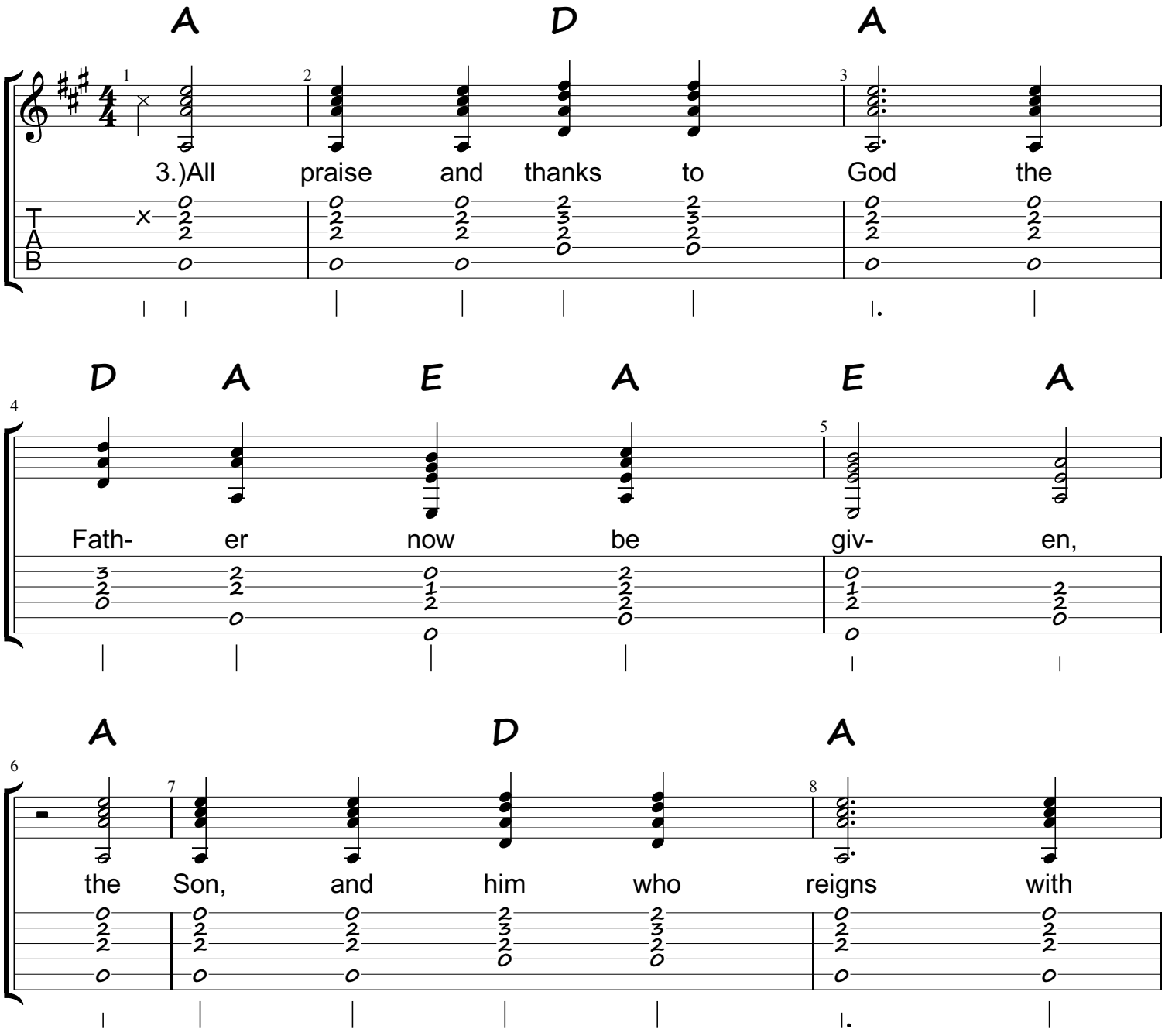

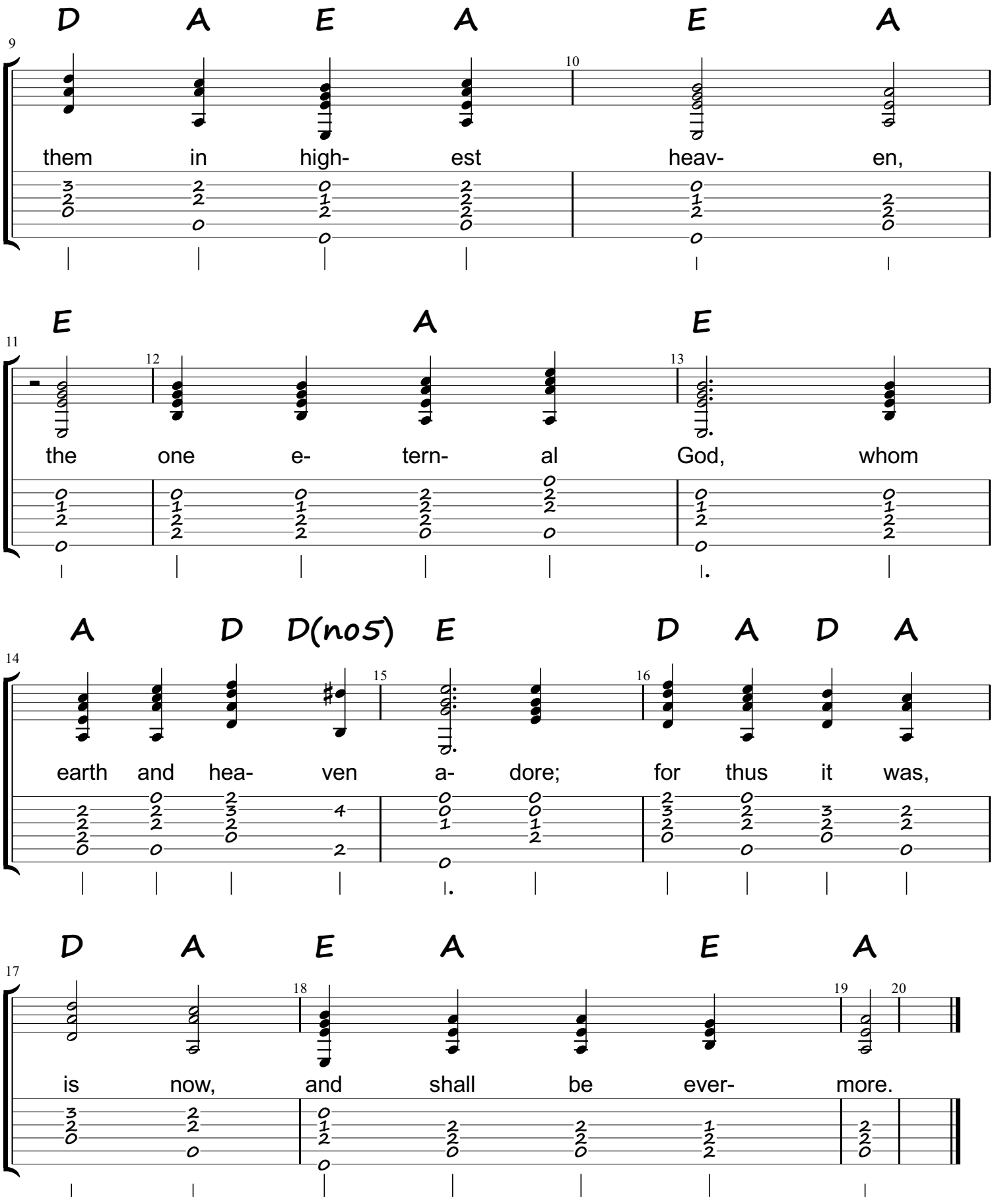
D A E A E A
them in high- est heav- en,
E A E
the one e- tern- al God, whom
A D D(no5) E D A D A
earth and hea- ven a- dore; for thus it was,
D A E A E A
is now, and shall be ever- more.